

CLAYTON STREET

SITEPLAN



A2

4 Bedroom
3.5 Bathroom
+ Family Room

1,694 s.f.

Spacious open layout with gorgeous island kitchen! There is even a window over the sink. BBQ Deck properly positioned off the kitchen and convenient main floor powder room make entertaining a breeze. Large master bedroom fits a King size bed with full walk-in closet and spa inspired ensuite with dual sinks make getting ready together easier than ever! Enjoy family time in the spacious and convenient family room.

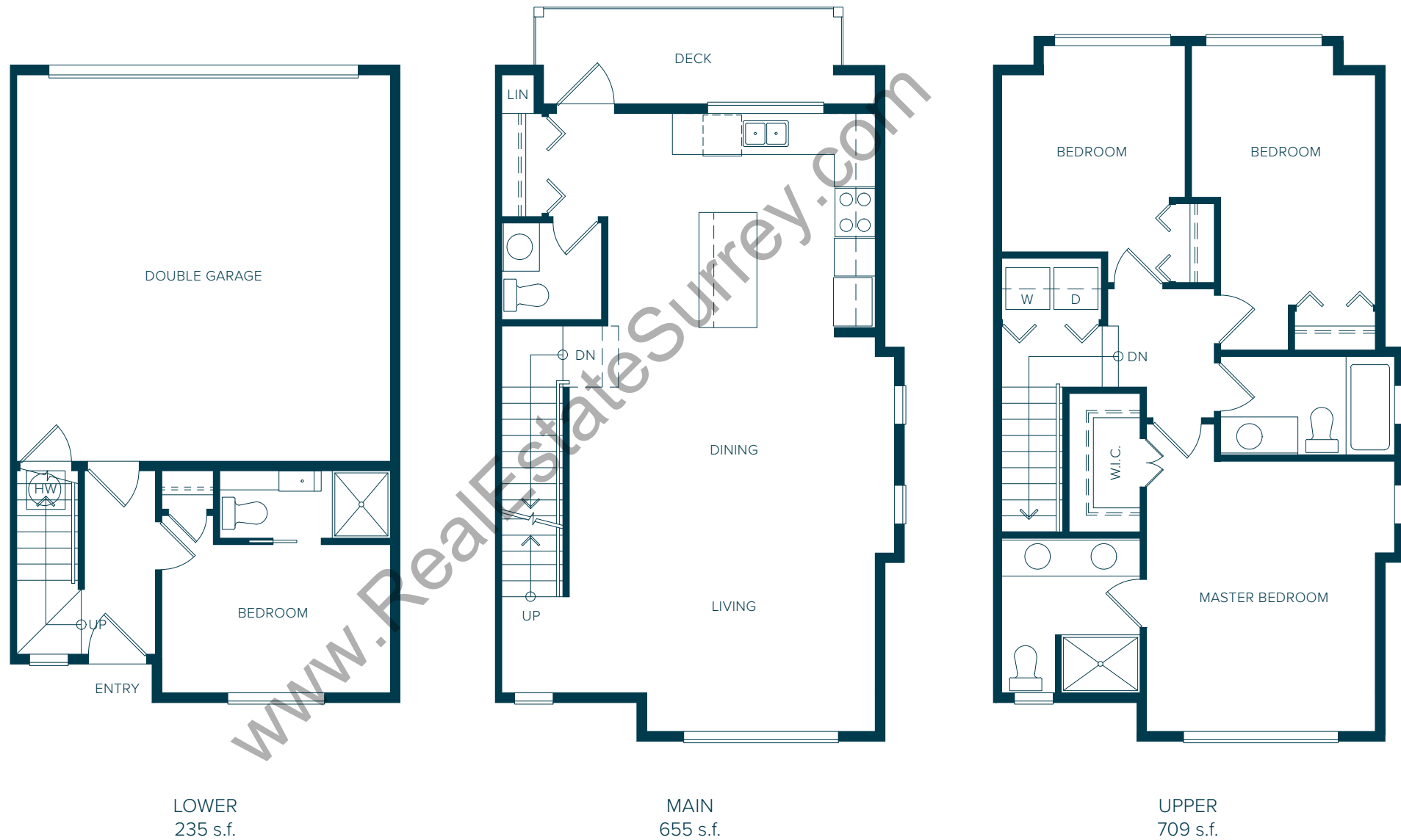

CLAYTON STREET

A

3 Bedroom
2.5 Bathroom
+ Family Room
1,595 – 1,694 s.f.

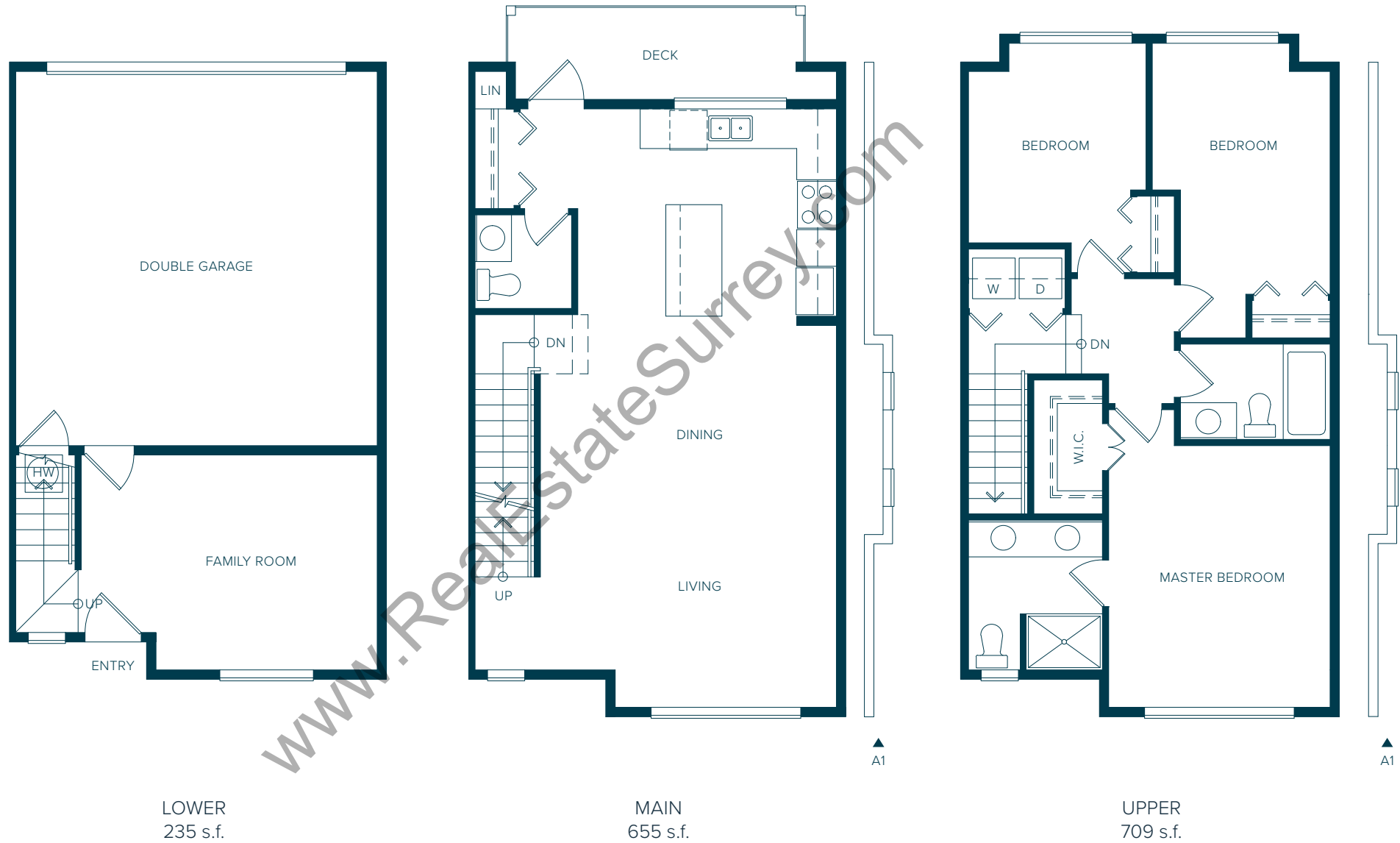

CLAYTON STREET

D

3 Bedroom
2.5 Bathroom
+ Family Room
1,711 s.f.

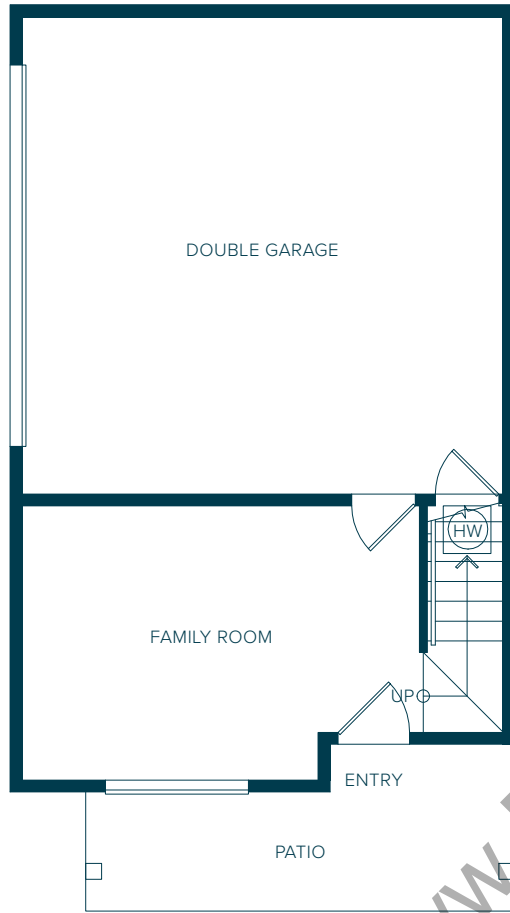

LOWER
249 s.f.

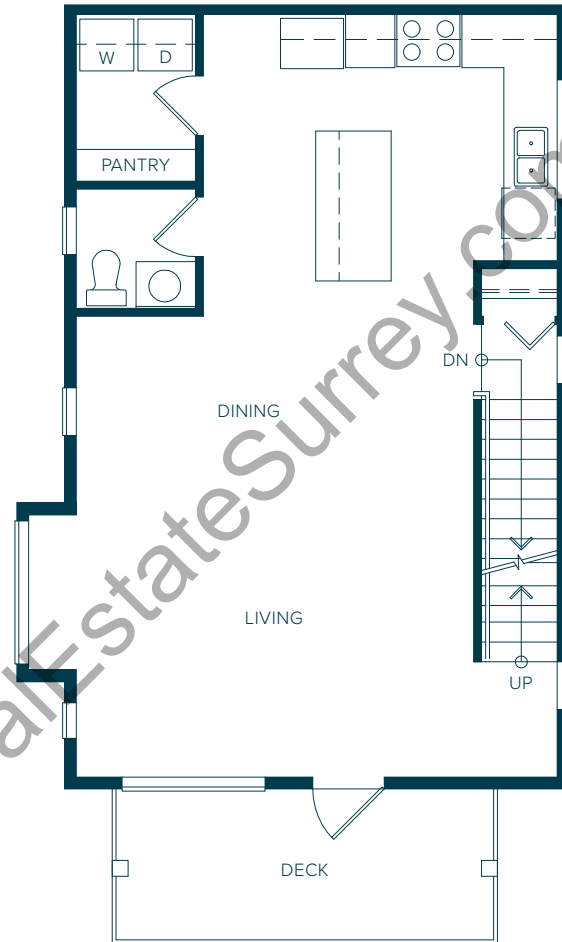

MAIN
717 s.f.

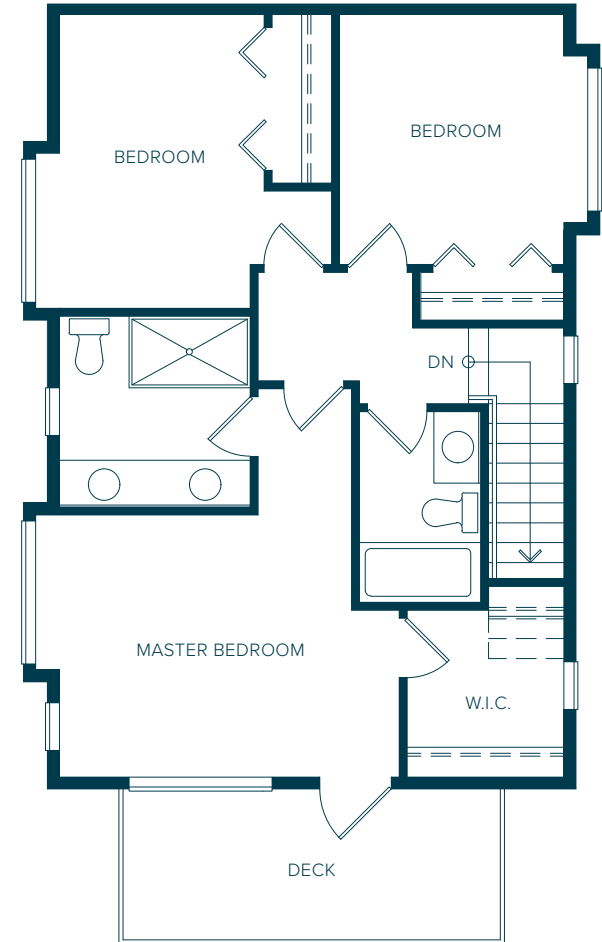

UPPER
751 s.f.

www.RealEstateSurrey.com

CLAYTON STREET

E

3 Bedroom
2.5 Bathroom
+ Family Room
1,856 – 1,905 s.f.

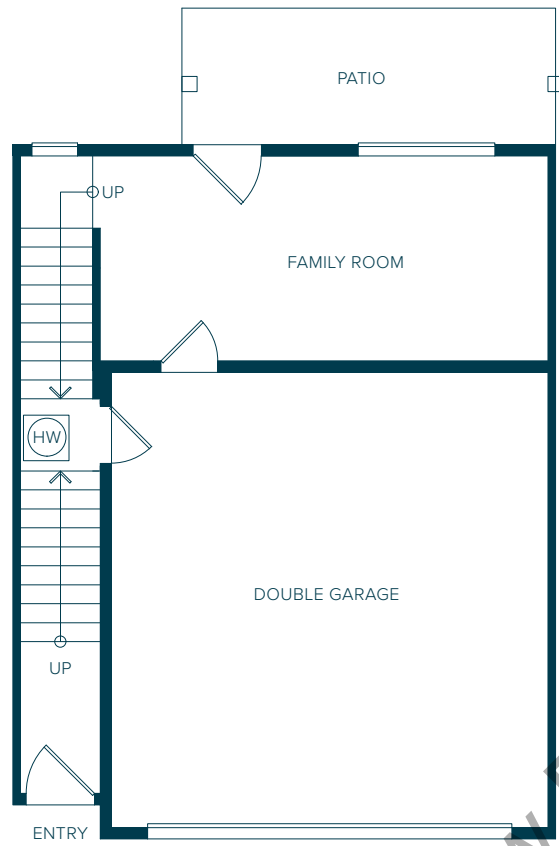

LOWER
326 s.f.

B2

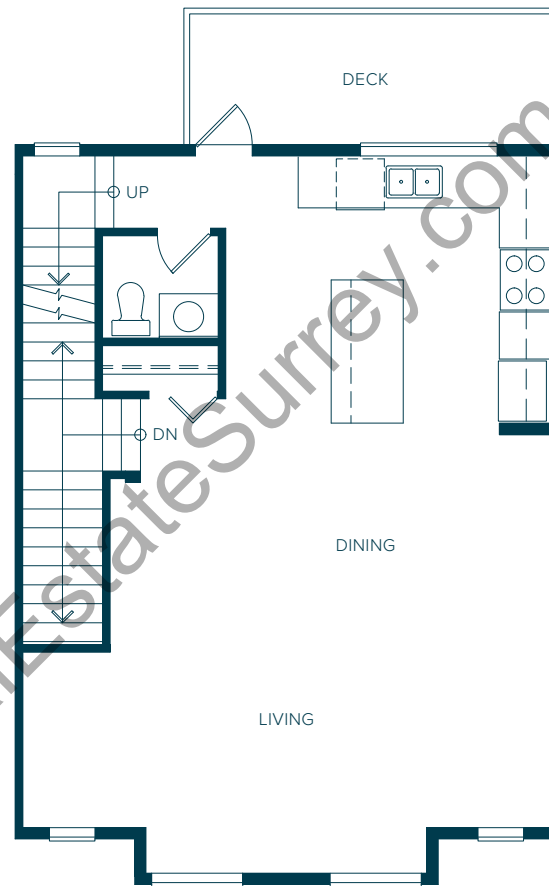

MAIN
776 s.f.

B2

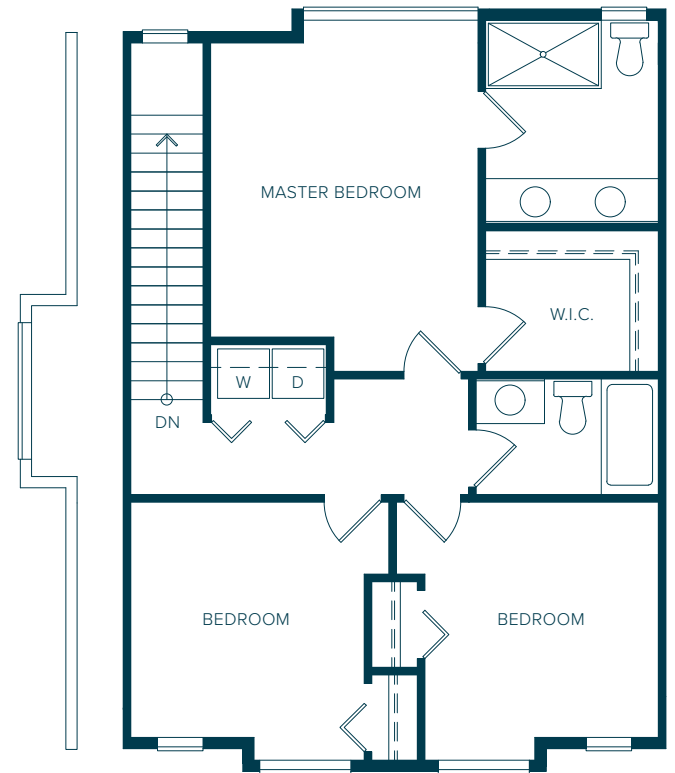

UPPER
803 s.f.

www.RealEstateSurrey.com